

GOVERNANCE & ORGANIZATION

Functional Organizational Structure

Board of Directors

President's Leadership Teams

Academic Affairs Leadership Team

Learning Resource Center

GOVERNANCE & ORGANIZATION

Functional Organizational Structure

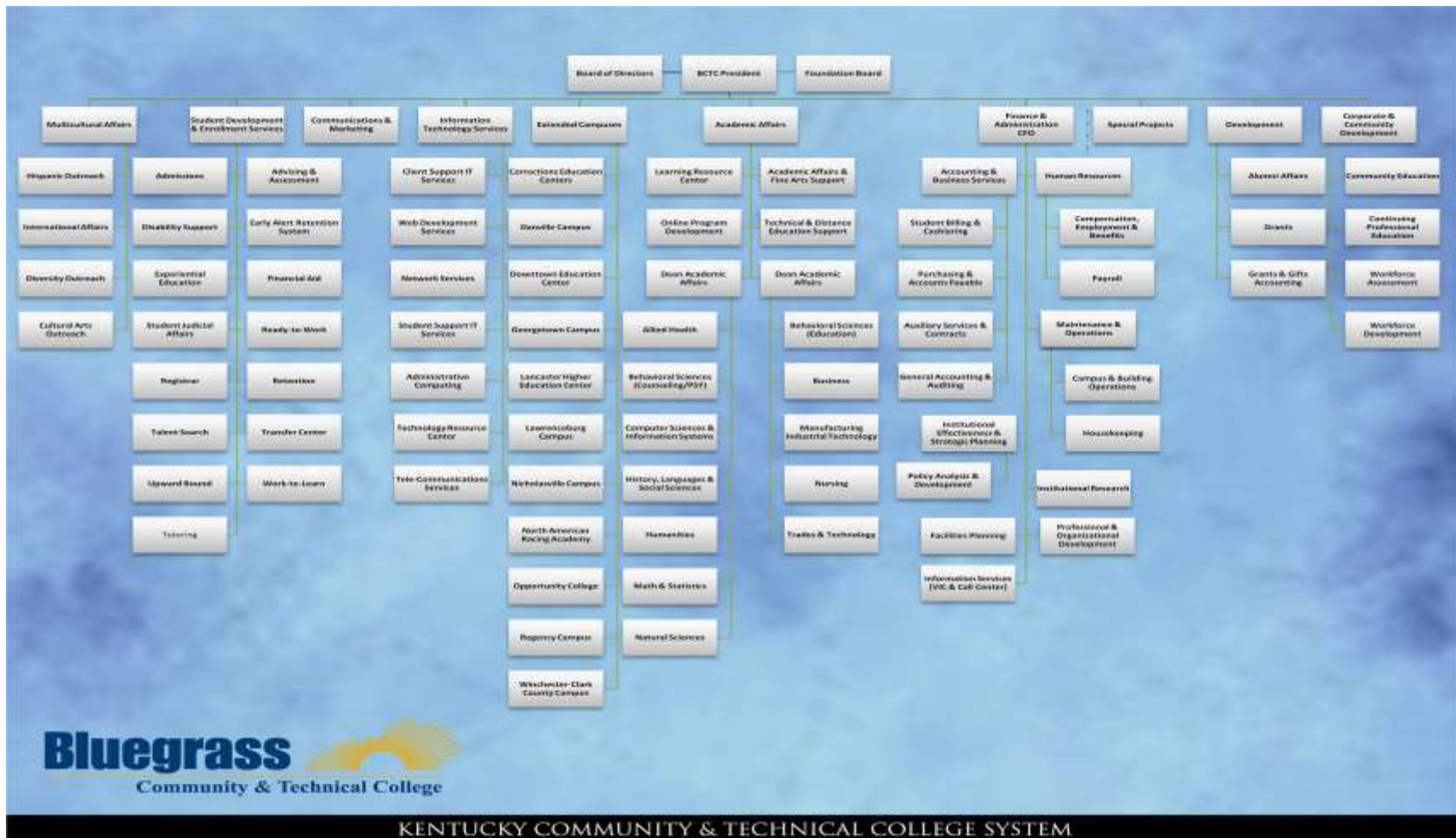

[Detailed BCTC organizational charts](#)

GOVERNANCE & ORGANIZATION

Board of Directors

CHAIR

O.R. Powell (Chairman)
Director/Corporate HR & Talent Management Ashland Inc
3499 Blazer Parkway
Lexington, KY 40509
Email: orpowell@ashland.com

VICE CHAIR

Bob McNulty (Vice Chair)
U.S. Postal Service/Letter Carrier
2365 Hartland Parkside Drive
Lexington, KY 40515-1293
Email: macnalcky@att.net

BOARD MEMBERS

Gerald Howell
209 North Main Street
Lawrenceburg, KY 40342
Email: jjhowell@adelphia.net
jerry.howell@centurybankky.com

Florence Huffman
Publisher/ Clark Publishing
176 Lincoln Avenue
Lexington, KY 40502
Email: fhuffman@clarkpublishing.com

Robert E. "Bob" Rowland
Superintendent, Danville Schools
704 Tenikat
Danville, KY 40422
Email: browland@danville.k12.ky.us

David S. Samford
General Counsel, KY PSC
211 Sower Boulevard
Frankfort, KY 40602
Email: DavidS.Samford@ky.gov

Reginald L. Thomas
3390 Pimlico Parkway
Lexington, KY 40517
Email: reginald2000@excite.com
reginald.thomas@kysu.edu

Eunice Beatty - Faculty Representative
Cooper Campus
Lexington, KY 40506-0235
Email: eunice.beatty@kctcs.edu

Becky Critchfield - Staff Representative
Cooper Campus
Email: becky.critchfield@kctcs.edu

Luke Taylor - Student Representative
President/Student Government Association
Email: ann5985@att.net

GOVERNANCE & ORGANIZATION

President's Leadership Teams

PRESIDENT'S LEADERSHIP EXECUTIVE TEAM (LET)

Dr. Larry Durrence, President/CEO (May 2007 – November 2007)

Dr. Augusta Julian, [President/CEO](#) (December 2007 to present)

Mr. Ren Bates, Vice President of [Information Technology](#)

Mr. Randall Gonzalez, Vice President of [Finance & Administration](#)/Chief Financial Officer (Fall 2007)

Vacant, Vice President of Finance & Administration/Chief Financial Officer (December 2007 to present)

Dr. David Hellmich, Vice President of [Academic Affairs](#)

Ms. Vern Kennedy, Director of [Communications & Marketing](#)

Mr. Mark Manuel, Vice President of [Corporate & Community Development](#)

Mr. Francis (Tri) Roberts III, Dean of Extended Campus Operations

Dr. Palisa Williams Rushin, Vice President of [Student Development & Enrollment Services](#)

Ms. Charlene Walker, Vice President of [Multicultural Affairs](#)

CABINET (INCLUDES LET)

Dr. Sandra Carey, Dean of Academic Affairs - Pre-Baccalaureate/Transfer Programs

Ms. Linda Epling, Chief [Development Officer](#)

Dr. Bonnie Nicholson, Dean of Academic Affairs - Occupational/Technical Programs

Dr. Analy Scorsone, KCTCS Director of [Global Studies & International Partnerships](#)

Ms. Karman Wheeler, Assistant Vice President for [Institutional Effectiveness](#)

GOVERNANCE & ORGANIZATION

Academic Affairs Leadership Team

ACADEMIC AFFAIRS LEADERSHIP

Mr. William Davis, Director [On-Line Program Development](#)
Mr. Charles James, Director [Learning Resource Center](#)
Dr. Sandra Mullins, Director Technical & [Distance Education Support](#)
Ms. Teresa Tope, Director Academic Affairs & [Fine Arts Support](#)

ASSISTANT DEANS

Dr. Greg Feeney, [History, Languages, & Social Sciences](#)
Ms. Debbie Holt, [Computer Science & Information Systems](#)
Dr. Pat Lefler, [Behavioral Sciences](#)
Dr. Carolyn Lewis, [Nursing](#)
Ms. Tammy Liles, [Natural Sciences](#)
Ms. Lynn Madison, [Business](#)
Mr. Mike McMillen, [Trades & Technologies](#)
Ms. Vicki Partin, [Mathematics & Statistics](#)
Mr. Paul Turner, [Manufacturing Industrial Technology](#)
Dr. Ben Worth, [Humanities](#)
Mr. Greg Zoll, [Allied Health](#)

GOVERNANCE & ORGANIZATION

Learning Resource Center

COLLECTIONS

Volumes in collection	44,846*
Serials including periodicals	227*
Microforms (items)	2,333
AV including video (items)	4,431

* Figures do not include 30,004 E-books or any Electronic periodicals.

CIRCULATION

Checkout (excluding reserve material and E-books)	26,380
Reserves	7,693

INTERLIBRARY LOAN

Borrowed	148
Loaned	1,013

BIBLIOGRAPHIC INSTRUCTION

Number of sessions	218
Number of participants	3,613

OTHER

Reference transactions (fiscal year)	5,073
Gate count (people per week average)	4,726
Total gate count (fiscal year)	217,397

Source: LRC information submitted to the National Center for Academic Statistics and the Association of Research Libraries